

R.C.C. IN 1:2:4 MIX. FOR COLUMN, LINTEL, SUNSHADE ROOF SLAB.  
BRICK WORK IN 1:5  
WALL PLASTERING IN C.M. 1:4  
CEILING PLASTERING IN C.M. 1:3  
GRAY MOSAIC FLOORING FOR ALL ROOMS.  
WELL SEASONED COUNTRY WOOD FOR DOORS AND WINDOWS.  
COLOUR WASHING FOR WALLS 2 COATS OF SUPER CEM  
ENAMEL PAINT FOR DOORS & WINDOWS

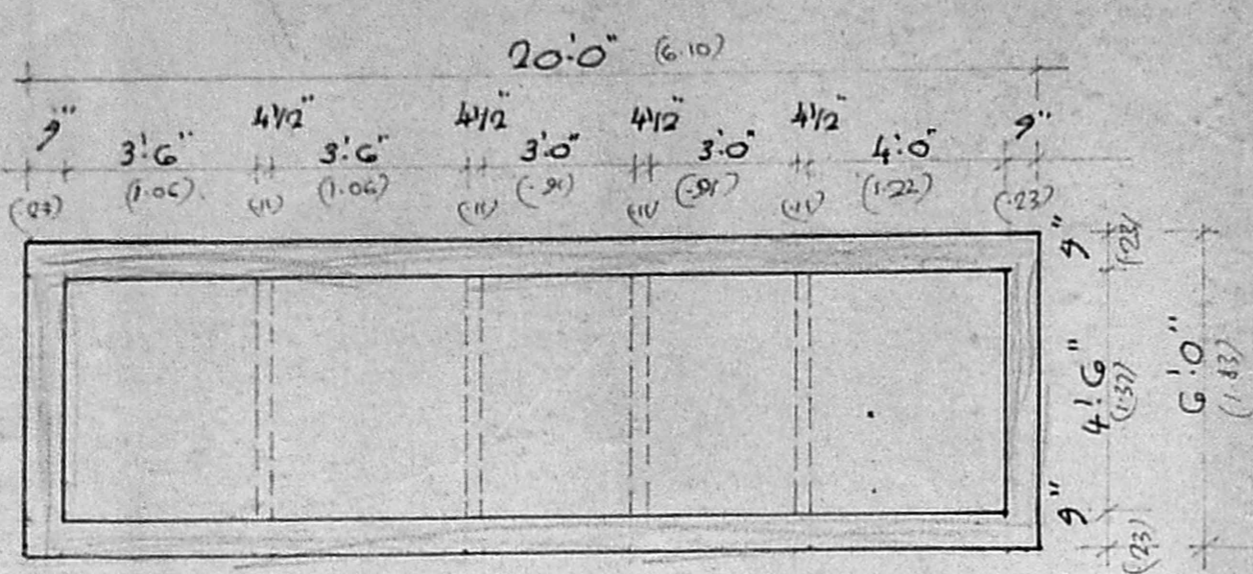

SEPTIC TANK PLAN  
SCALE: 1 INCH = 4'0"

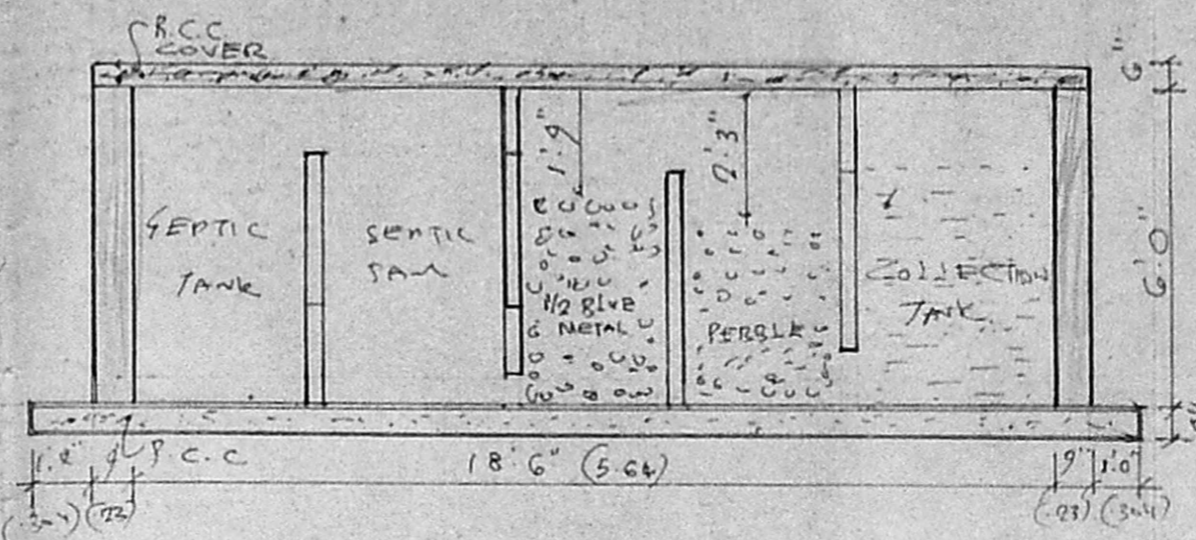

SECTION OF SEPTIC TANK

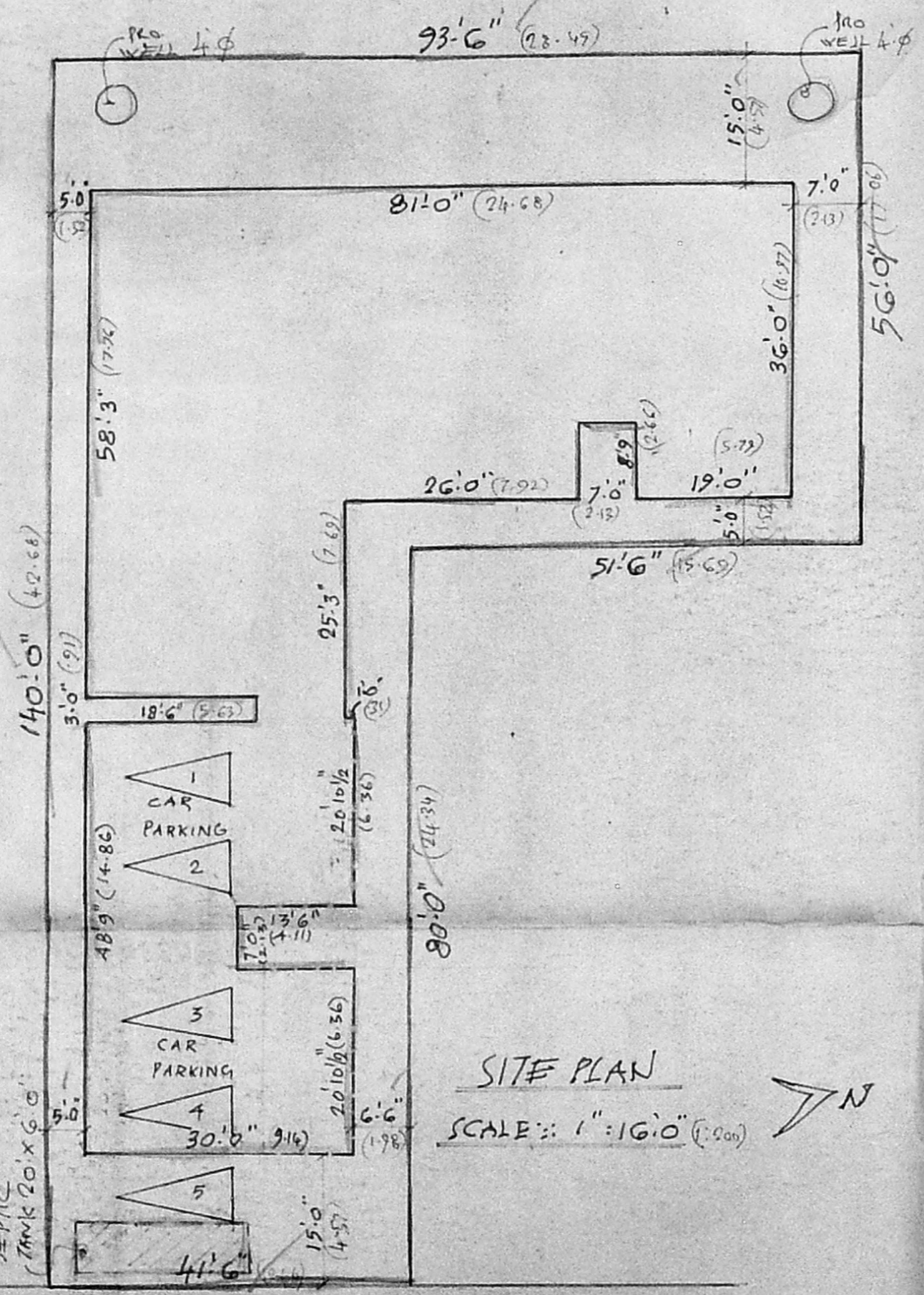

SITE PLAN  
SCALE: 1" = 16'0" (1:200)

Planning Permit No. A/16484/380/94

**APPROVED**

SUBJECT TO THE CONDITIONS IN THIS OFFICE LETTER.

No. A/17475/94 Date: -11-94

FOR MEMBER SECRETARY  
MADRAS METROPOLITAN  
DEVELOPMENT AUTHORITY  
MADRAS 600 008.

8/11/94

SECTION OF WALL

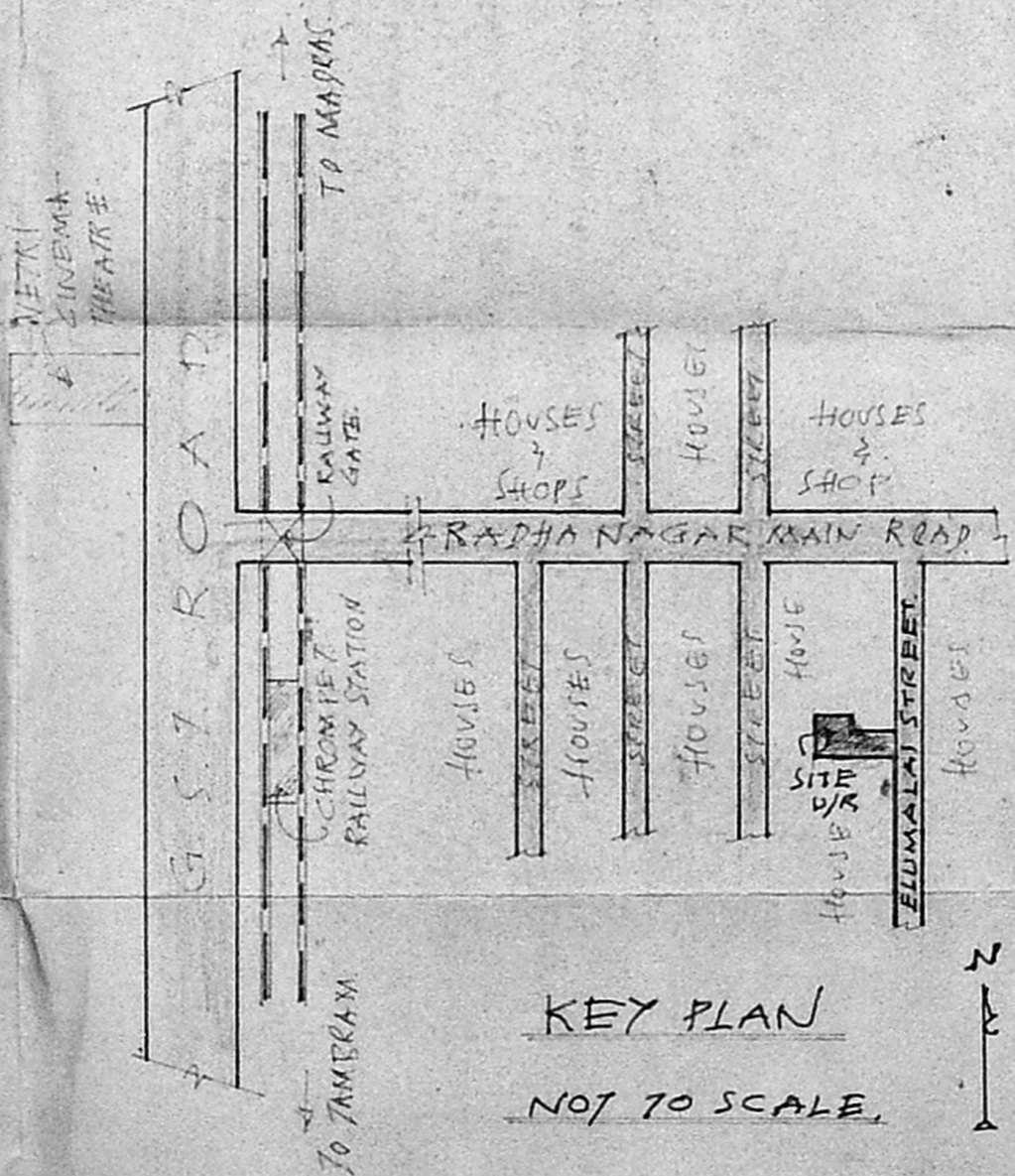

KEY PLAN  
NOT TO SCALE

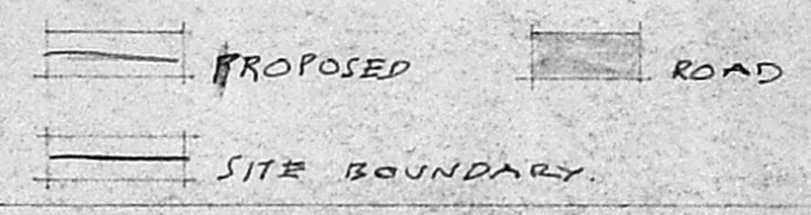

PLAN SHOWING THE PROPOSED RESIDENTIAL BUILDING IN OLD S.N. 449/2 NEW S.N. 449/15 ELUMALAI STREET, PALLAVARAM VILLAGE MADRAS

SCALE: 8 FEET TO AN INCH (1:100)

SIGNATURE OF THE OWNER

Er. K. VENUGOPAL, Rtd. A.E.E.  
CORPORATION OF MADRAS  
Civil & Sanitary Engineering Consultant  
Licensed Surveyor, Class-I No. 350  
Licensed Plumber, Class-I Metro Water  
Sewerage No. .... Water Supply No. ....  
LICENSED SURVEYOR (Pallavaram (Uka Area))  
Backside of Corp. Higher Secondary School  
MADRAS - 600 034.

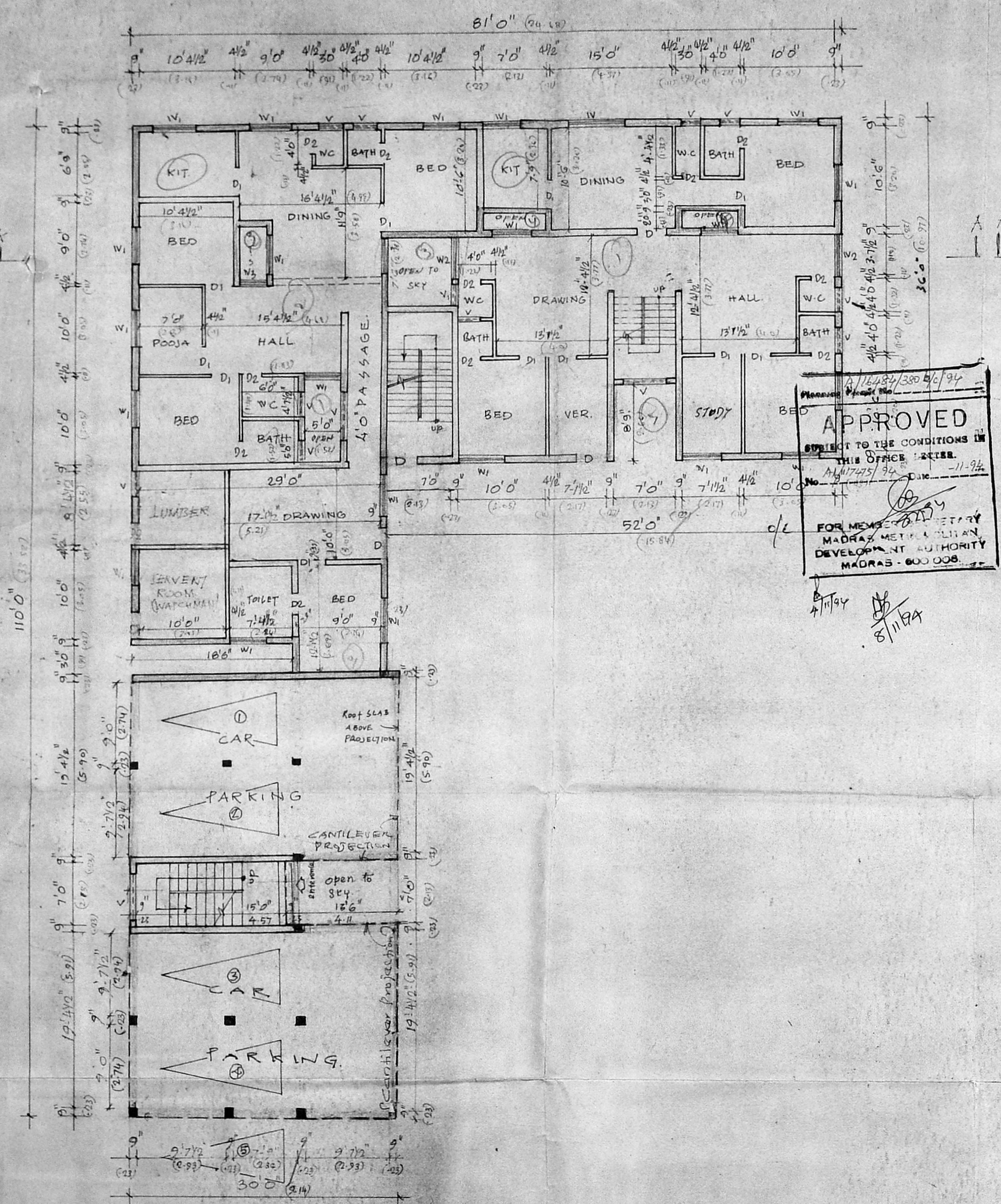

GROUND FLOOR

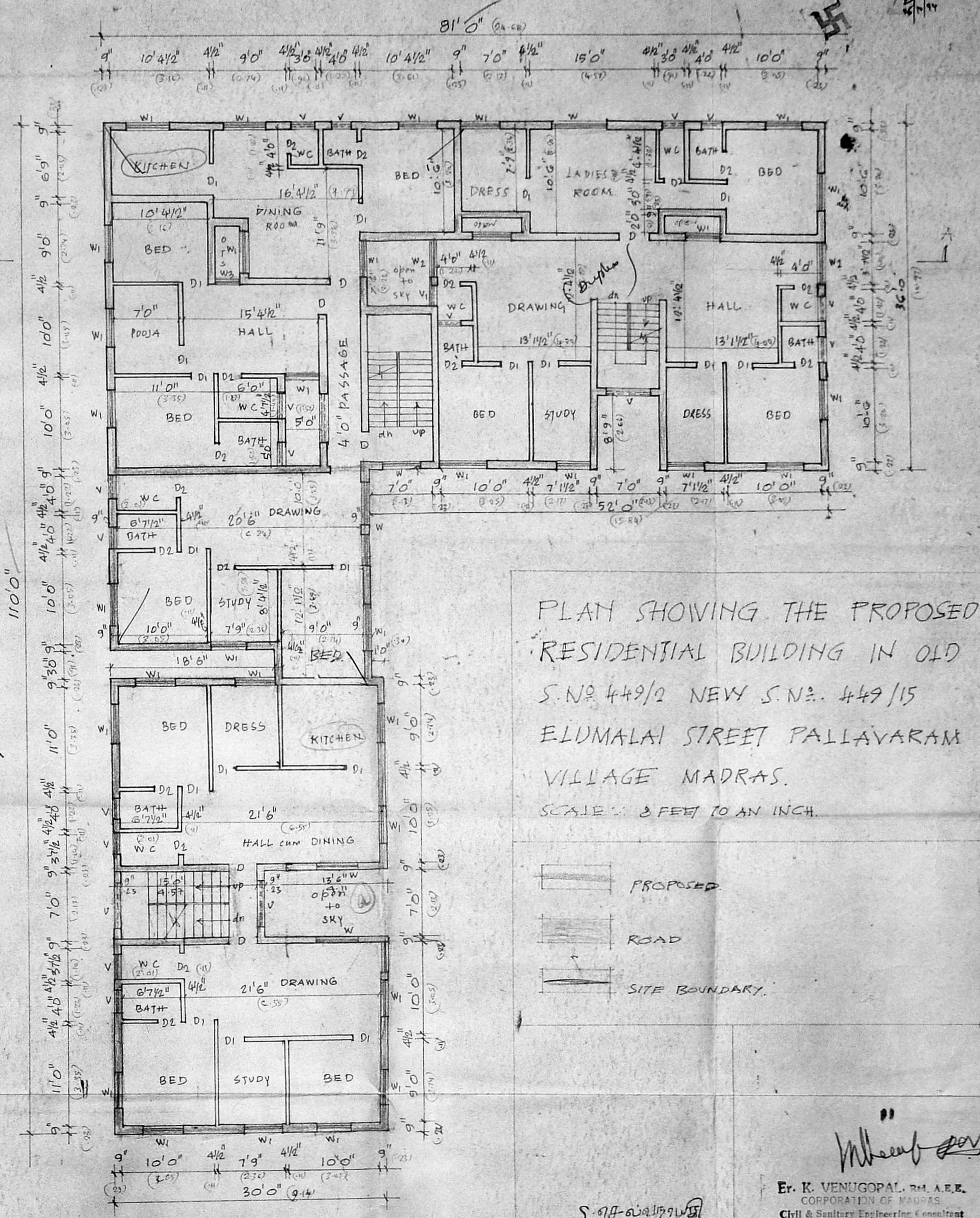

FIRST FLOOR

PLAN SHOWING THE PROPOSED RESIDENTIAL BUILDING IN OLD S. NO. 449/2 NEW S. NO. 449/15 ELMALAI STREET PALLAVARAM VILLAGE MADRAS. SCALE: 8 FEET TO AN INCH.

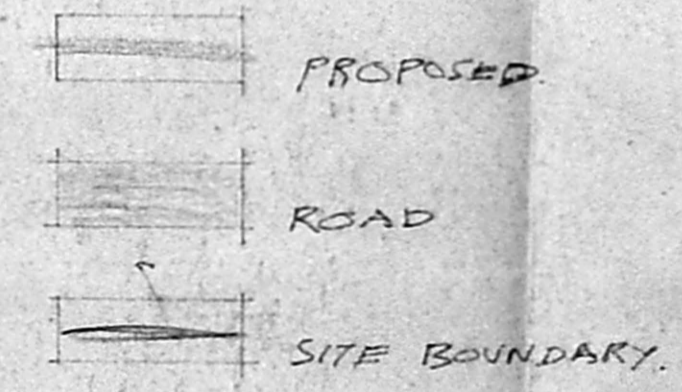

Er. K. VENUGOPAL, RM. A.E.E. CORPORATION OF MADRAS  
 Civil & Sanitary Engineering Consultant  
 Licensed Surveyor, Class-I No. 720  
 Licensed Plumber, Class-I Metro Water  
 Sewerage No. .... Water Supply No. ....  
 3, Nookandoo Street, Maraimathalam (Lake Area)  
 Backside of Corporation Girls Higher Secondary School  
 MADRAS - 600 034.  
 LICENSED SURVYOR

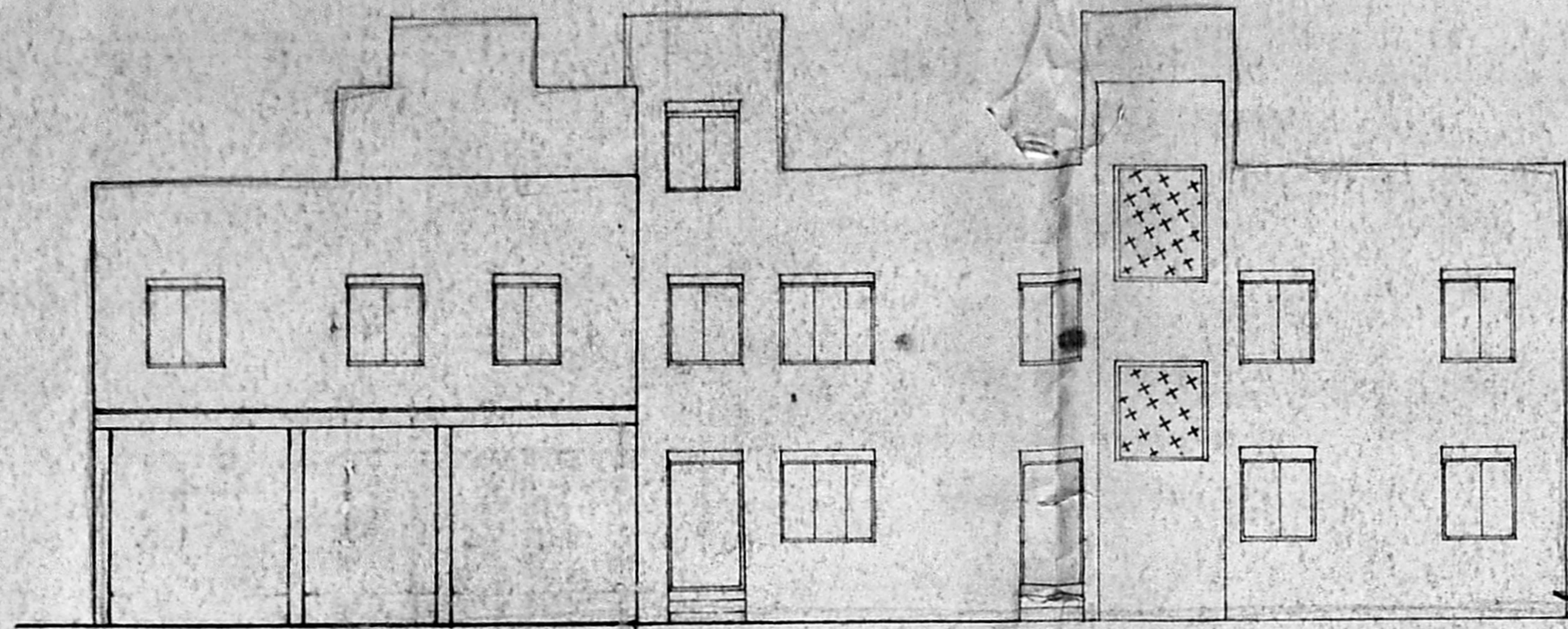

FRONT ELEVATION

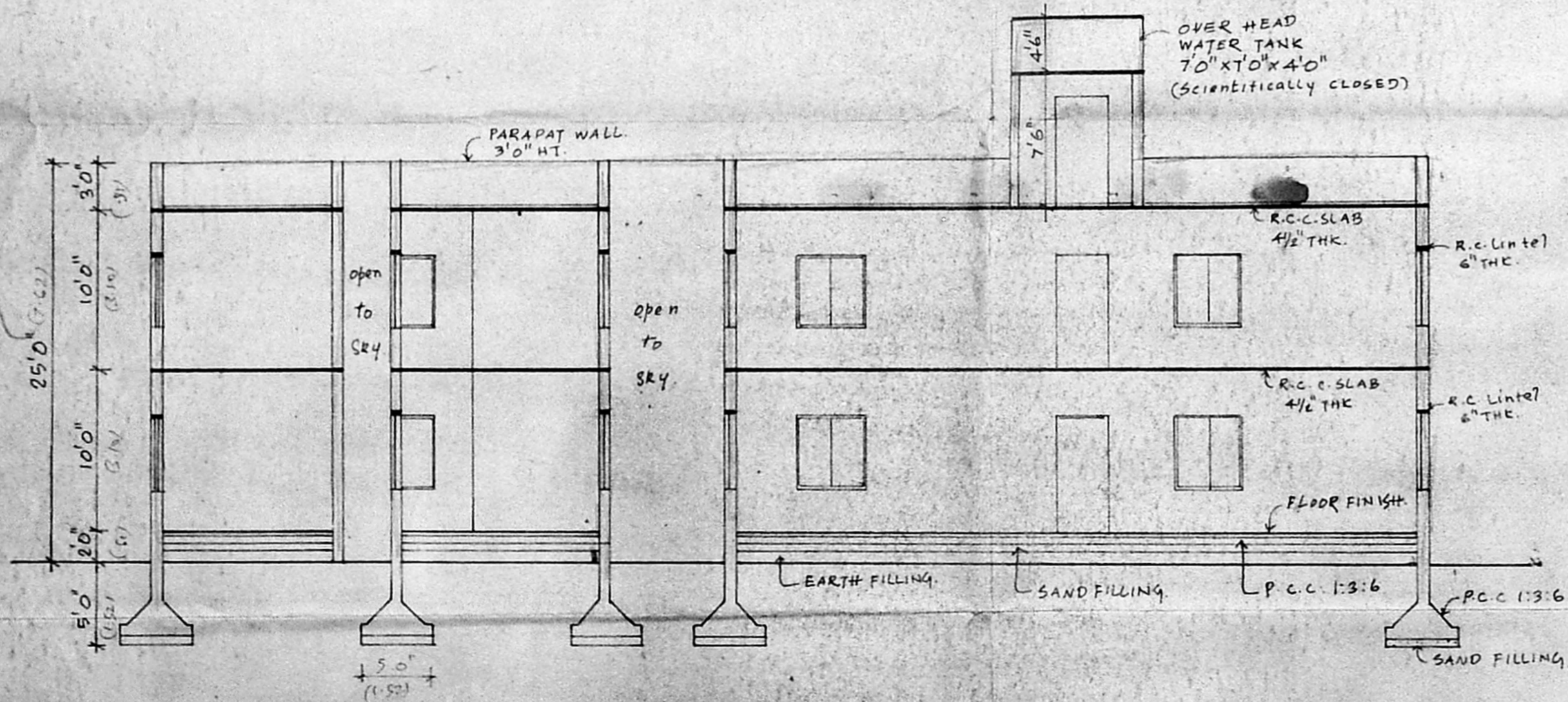

SECTION ON A-A'

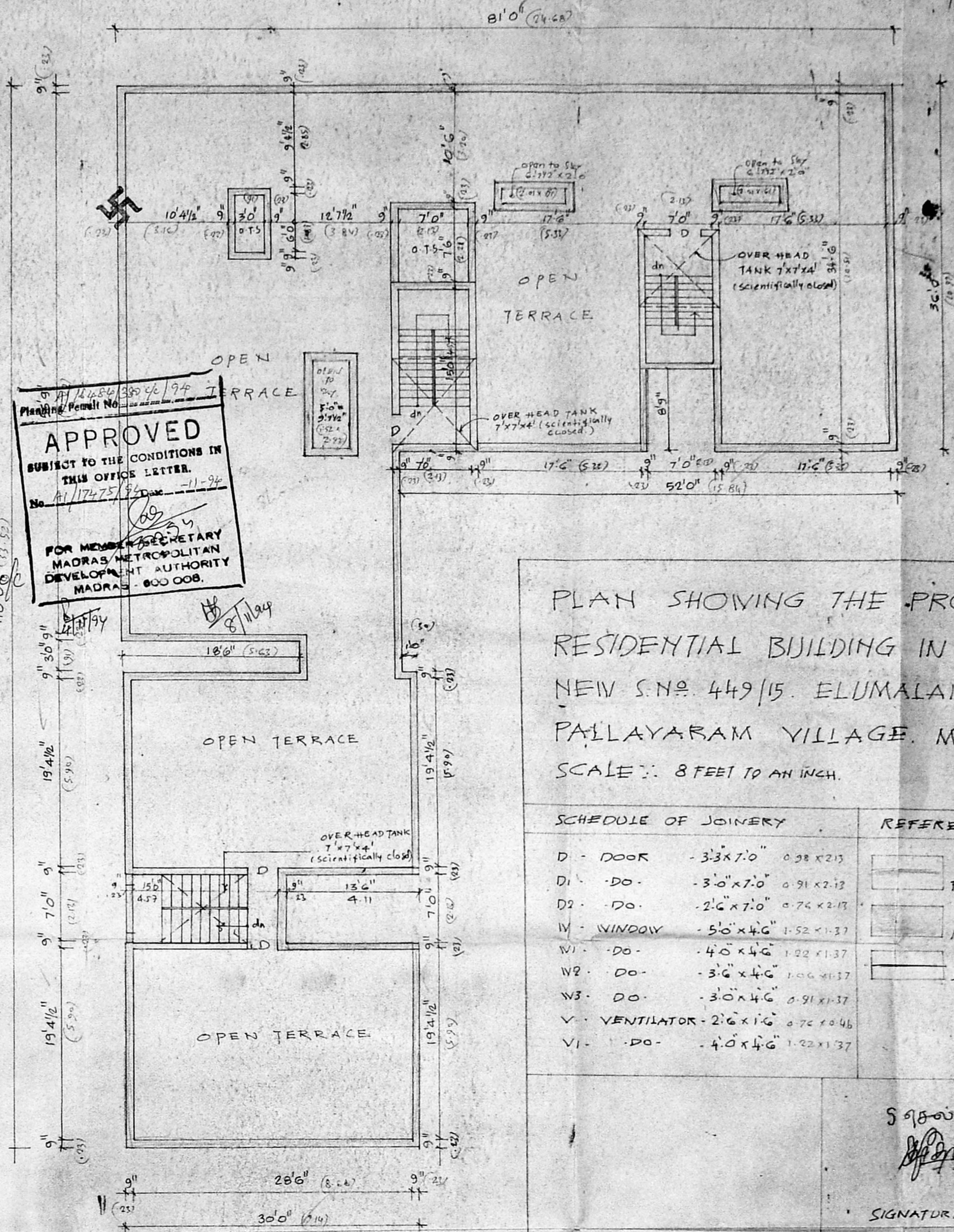

**APPROVED**  
 SUBJECT TO THE CONDITIONS IN  
 THIS OFFICE LETTER.  
 No. A1/17475/94 Date - 11-94  
 FOR MEMBER SECRETARY  
 MADRAS METROPOLITAN  
 DEVELOPMENT AUTHORITY  
 MADRAS - 600 008.

TERRACE FLOOR PLAN

PLAN SHOWING THE PROPOSED  
 RESIDENTIAL BUILDING IN OLD S.NO. 449/2  
 NEW S.NO. 449/15. ELUMALAI STREET,  
 PALLAYARAM VILLAGE, MADRAS.  
 SCALE: 8 FEET TO AN INCH.

SCHEDULE OF JOINERY	REFERENCE
D - DOOR - 3'3" X 7'0" 0.98 X 2.13	PROPOSED
D1 - DO - 3'0" X 7'0" 0.91 X 2.13	
D2 - DO - 2'6" X 7'0" 0.76 X 2.13	
W - WINDOW - 5'0" X 4'6" 1.52 X 1.37	ROAD
W1 - DO - 4'0" X 4'6" 1.22 X 1.37	SITE BOUNDARY
W2 - DO - 3'6" X 4'6" 1.06 X 1.37	
W3 - DO - 3'0" X 4'6" 0.91 X 1.37	
V - VENTILATOR - 2'6" X 1'6" 0.76 X 0.46	
V1 - DO - 4'0" X 4'6" 1.22 X 1.37	

S 98-02157104  
  
 SIGNATURE OF THE OWNER

Er. K. VENUGOPAL, Ret. A.E.E.  
 CORPORATION OF MADRAS  
 Civil & Sanitary Engineering Consultant  
 Licensed Surveyor, Class-I No. 720  
 Licensed Plumber, Class-I Metro Water  
 Sewerage No. .... Water Supply No. ....  
 3, Neelavandi Street, Neelavandi, (in the area)  
 Backside of Corporation Girls Higher Secondary School  
 MADRAS - 600 034.  
 LICENSED SURVEYOR